THE FARM TRIBUNE

VOL. IV—NO. 49 PUBLISHED WEEKLY — PORTERVILLE, CALIFORNIA Thursday, June 7, 1951

SUMMER CROP MOVEMENT IS LIGHT

Movement of summer crops has been light to date, according to Agricultural Inspector Gordon Swang, who reports that at present some activity is in progress in tomatoes, plums, berries, squash and peaches.

Cool weather has held up ripening of tomatoes, however, threat of blight damage a short time ago has subsided and Mr. Swang estimates that only about five per cent of the tomatoes in the southeastern Tulare county area have been hit this year.

Tomato crop appears to be excellent, however, market has been poor. Movement should pick up with warmer weather coming on.

Beauty plums have also been held up on ripening as a result of cool weather, however, shipments will increase. Santa Rosa plums will follow the Beauties.

Young and Black berries are now moving in considerable volume in the area; strawberry harvest has been completed for the season. Some summer squash, and zuccini, is now moving.

Early Mayflower peaches have been picked; Florence peaches are being picked now and Alexanders are ripening. Asparagus cutting has been practically completed; Valencia oranges will be finished with small shipments this week and no potatoes have been dug as yet.

Golden Bantam corn is coming on now and some movement can be expected within the next eight to 10 days.

COTTON PESTS SUBJECT OF MEETINGS

Latest information on cotton insect pests and their control will be presented to cotton growers at field meetings to be conducted next week by Farm Advisor Ralph Worrell.

In the southeastern Tulare county area, a meeting is scheduled for the Hack Hutchinson ranch, six and a half miles west of Porterville on Olive street, Thursday, June 14 at 10 a.m. and at the Lester Kiggins ranch, one-eighth mile south of Earlimart and two and one-quarter miles off highway 99 on road 7, Friday, June 15 at 10 a.m.

Mr. Worrell states that pest infestations are already beginning to appear in some cotton fields and that many new insecticides are now on the market. Purpose of the meetings will be to describe pests that may be expected during the season and recommend best control measures.

All persons interested in cotton production and particularly those growers who have not had previous experience with cotton, are invited to attend either of the meetings, according to Mr. Worrell.

Victor Bowker Sends Turkeys By Air To Arizona

Utilizing the modern method of air transportation, Victor Bowker, turkey producer of the Worth district, will send two shipments of 1,500 poults each to the Tuscon branch of the Arizona Flour Mills company within the next week. Archie Sampson will fly the shipments.

First shipment will leave the Porterville municipal airport at 3 p.m., tomorrow, Friday; second shipment will go the following Thursday at 3 p.m.

Mr. Bowker, known throughout the state for his progressive methods of turkey breeding and production, sold his initial order to the Arizona concern some time ago. The repeat orders came in unsolicited, attesting to the quality of the Bowker turkeys.

Over a period of several years, Mr. Bowker has developed a wide commercial market for turkey eggs and poults.

"DICKIE" WILSON, daughter of Mr. and Mrs. Lovell Wilson, and Burton 4-H club member, who will leave Sunday morning for Washington, D.C., for the 21st National 4-H Club camp as one of four California diamond all-stars representing the state at the national camp. (Farm Tribune photo.)

FAIR BOARD TO DISCUSS FUTURE PLAN

Financial outcome of the recent Porterville Junior Livestock Show and fair and plans for the future will be discussed at a meeting of directors to be held next Tuesday evening, June 12, at Berkshire's Palm cafe in Porterville.

Fair Manager Harry Britton urges anyone having a bill against the fair to submit it without delay in order that authorization for payment can be made Tuesday, also that persons obligated to the fair in any way pay their account in order that directors can close the books for the 1951 event and determine definitely how the fair stands financially.

Second important item of business will be consideration of a permanent location for the fair — with directors having at least one good possibility at present. General discussion will be heard concerning operation of various phases of the fourth annual fair.

General opinion of the 1951 fair seems to be highly favorable — persons attending the fair expressing satisfaction with the Porterville ball park location and arrangement of displays, livestock and concession space.

Night program secured for the 1951 fair has also received considerable favorable comment and both merchant exhibitors and persons attending seem better pleased with the 1951 show than in any of the three previous years.

The Porterville Livestock Show and fair is the only event of its type and calibre in the state of California that is operating without assistance from the state in the form of tax money.

2ND ZONING HEARING FOR STRATHMORE

Pros and cons of repeal of existing county zoning ordinance in the community of Strathmore will again be the subject of a hearing before the Tulare County Planning commission the evening of June 19 at the Strathmore elementary school.

First hearing was held about two weeks ago. Following hearings, as prescribed by law, the planning commission will recommend to the Tulare county board of supervisors whether or not the zoning ordinance should be repealed.

Memorial Board Is Continuing Condemnation

A title search of property involved is now under way in order that the Porterville, Veterans' Memorial district can file an amended condemnation suit on Sinarle property on west Olive street, it was reported Monday evening by attorney for the district, Guy Knupp Jr., at a regular meeting of the board held in the Porterville city hall.

Authorization for the amended condemnation action was given by the board at the May meeting, after Sinarle interests and board members had failed to agree on a sale price for the land. Original condemnation suit was filed by the board last summer.

Other business of the Monday meeting included the approval of a tentative budget for the district for 1951-52, a technicality requir-

(Continued on page 8)

Porterville Girl To Leave For Washington

Culminating a number of years of 4-H club activity will be a trip to Washington, D.C. for Miss Margaret "Dickie" Wilson, of Porterville, who will leave Sunday for the nation's capitol to participate in the 21st National 4-H camp as one of four diamond all-stars from the state of California. Miss Wilson is a member of the Burton 4-H club.

The other three diamond all-stars from California are: William F. Borror, son of Mr. and Mrs. Mark Borror of Red Bluff and a former member of the Springville 4-H club; Kathryn Ann Olsen, Concord and Donald L. Brittsan, Stockton.

The four will be honored at a breakfast at the Shattuck Hotel in Berkeley, prior to their departure on the Overland limited. Mr. and Mrs. Lovell Wilson and

(Continued on Next Page)

JOE FAURE IS HONORED AT SUPPER FOLLOWING THIRTY YEARS' SERVICE ON HOPE COMMUNITY SCHOOL BOARD

Joe Faure, pioneer rancher of the Hope district, who is retiring from the Hope Community school board after 30 years of service, was honored the evening of May 28 when friends gathered for a surprise potluck supper in Murray park.

Mr. Faure was presented with a table-model radio and an evening of reminiscing was enjoyed by friends attending the supper.

When Mr. Faure started work on the school board 30 years ago, Hope school was closed, however, he reorganized the school and succeded in getting it opened with six pupils — the minimum allowable for a school at that time.

As he retires as president of the Hope board, the school has an enrollment of 50 students.

STATE SHORTHORN BOARD MEETS

Tentative plans for the annual fall sale, and other business, was discussed by directors of the California Shorthorn Breeders association, at a meeting, Monday, in Sacramento.

Ralph Jones, association secretary, attended from Porterville; Ralph Mehrten, from Exeter. Other directors present were: John McArthur, from McArthur; Page Lamareaux, Napa; Niel Halburt, Auburn; Tom Hawkins, Hollister; C. A. Floyd, Acampo and Frank McErnery, Gault.

THERE IS A BETTER PLAN FOR THE PORTERVILLE VETERANS' MEMORIAL DISTRICT

With the Porterville Veterans' Memorial district going ahead with plans to acquire the Sinarle property on west Olive street in Porterville as a site for a proposed memorial building, you as a taxpayer, should consider these facts:

1. The Sinarle property is without question a desirable and valuable piece of land from a business standpoint. Directors of the Memorial board have offered $61,500 for the property, an offer that was turned down by Sinarle interests, and now board members are preparing to go ahead with condemnation proceedings to acquire this property.

2. Assuming that the board eventually plans to construct a multiple purpose, auditorium-type building, certain provisions must be set up to take care of parking area for such a building. With the Sierra View Hospital district planning to eventually place a district hospital on the north section of the Sinarle property, remaining property being sought by the Memorial board is sufficient in area to accommodate only the actual memorial building and its adjacent parking area.

3. This means that the Memorial district board is offering a considerable amount of tax money that you and I have contributed for an area that can be used only for parking.

4. This also means there is no possibility of future community expansion in the form of park or recreation areas centered around a memorial building, since there is no room — the high school across the street on the south, the future hospital on the north, developed residential areas on the east and west will completely hem in a memorial building.

5. Further, it is of questionable judgment to put a building, in which presumably large crowds will be accommodated, in an area that already has traffic congestion and which will be further congested by a hospital.

These facts add up to an unmistakable total: The Sinarle property is not a good location for a Veterans' Memorial building.

Wouldn't it be logical to put an auditorium-type, veterans' memorial in a location that is accessible to users of the building, yet in an area where:

1. An adequate acreage could be secured for something more than parking space around the building.

2. The building could serve as a center for future community development in the years ahead — development that might include a park area, playgrounds, perhaps a community swimming pool some day, and other types of recreation development.

3. The building could become the center of a beautified area of which the community could be proud — not the center of a parking lot.

There is a better plan than the present plan of the Memorial district board of directors to acquire the Sinarle property. The steps in this plan are:

1. Drop the condemnation suit against the Sinarle interests.

2. Give up the idea of placing a veterans' memorial building on the inadequate Sinarle property.

3. Consider other property. (There is other property, you know, in spite of the obviously silly statements of memorial district board members that the only property that exists suitable for a memorial building is the Sinarle property.)

4. Consider a plan whereby through cooperation with the city of Porterville, a memorial auditorium could be placed in the area, or adjacent to the area, owned by the city and extending from the municipal ball park, through Murry park and across the municipal golf course — an area that, if established now, could be enlarged by the city and by the memorial district into the desirable community center plan that we have mentioned.

If you, as a taxpayer and resident within the memorial district, disagree with condemnation action instigated by the Porterville Veterans' Memorial district, or if you agree entirely or in part with the idea that better locations exist for a memorial building, talk to members of the memorial district board.

(Continued on page 8)

Bill Woods Elected

Bill Woods was elected president of the Springville Lions club Monday evening, succeeding Ed Rouch. Other officers are: Paul Douglass, first vice president; Clyde Simpson, second vice president; Johnny Maas, third vice president; Cliff Fitten, secretary; Bud Lyman, tail twister; Monte Gifford, lion tamer and C. L. Parkhurst, Ken Fox and Darwin Griswold, directors.

LANDSCAPING

Levelling work is being completed at the Strathmore Veterans' building preparatory to additional landscaping and development of the grounds around the building.

The establishment of a permanent range management field station in Mendocino county by the University of California was this week announced by C. B. Hutchison, vice-president of the university and dean of the college of agriculture.

Farm Tribune Ads Get Results

EFFECTIVE MAY 6TH
WE WILL BE CLOSED
SUNDAYS AND MONDAYS

QUALITY
AT ITS BEST
MONACHE
PURE PORK
SAUSAGE
LINK COUNTRY STYLE
and
Fresh Pork Cuts
MONACHE FARM
Mulberry and Prospect
Porterville
Phone 168-W

DAVID JACK CONLEY, Strathmore, and JOSEPH M. EARLEY, JR., Lindsay, have been notified by Congressman Tom Werdel that they have passed their entrance examinations for admission into the United States Naval Academy at Annapolis.

DAIRY PRODUCTION RISES

Here in the West, as well as over the nation, output of creamery butter and American cheese continued to increase during the week ended May 17th, reports the U. S. Department of Agriculture.

The western butter "make" was up 2 percent from a week earlier, with gains in most of the important producing states offsetting moderate to sharp production declines in Oregon and California. Nationally, the output was up 9 percent from the previous week, but both the western and national "make" was 16 percent smaller than in the same week of last year.

LETS Go FISHING

HEADQUARTERS FOR
FISHING SUPPLIES

Rods Hooks Lures
Reels Flies Spinners
Lines Sinkers Kreels
Salmon Eggs
FISHING LICENSES

Cotton Center Hardware Co.
AT COTTON CENTER
Phone 36-W-12 Route 2, Box 468
Porterville, California

THEATRE GUIDE

PORTER
Mill Street
WEDNESDAY TO SATURDAY
JUNE 6TH TO 9TH

— Also —

SUN. - MON. - TUES.
JUNE 10 - 11 - 12

— Also —

MOLINO
Mill Street
WEDNESDAY TO SATURDAY
JUNE 6TH TO 9TH

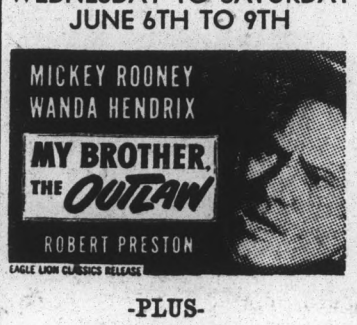

-PLUS-
ROY ROGERS in
"NORTH OF THE GREAT DIVIDE"

SUNDAY AND MONDAY
JUNE 10 AND 11

— Also —

CONTINUOUS SAT. & SUN.
From 12:00 Noon
MON. - WED. - FRI.
Continuous From 1:00 p.m.

SPRINGVILLE NEWS

By WINNIE GAGE

Mr. and Mrs. Lyman Gage extend their thanks to all who so generously helped them save their service station from fire last Sunday. Although all their clothing and bedding and many other things were a total loss, some furniture and the contents of the filling station and gift shop were saved.

Miss Lucille Higgins leaves today to spend a few days with Dr. and Mrs. J. T. Duncan of Livermore before going to Manstique, Michigan to spend the summer.

The Cub Scouts are holding their final meeting until fall Friday, June 7, at the school ground. At 5:30 there will be a ball game, at 6:30 a potluck supper. After supper the Cubs will be presented with their awards and their charter. Cliff Fitten is Cub Master and is assisted by C. L. Parkhurst. Mrs. George Ferguson and Mrs. Lester Smith are the Den Mothers.

Helen De Santis, dietician at the Sanitorium, is attending a C. D. S. conference in San Diego and visiting her sisters this week.

Henry Cain, an employee of the sanitarium, narrowly escaped death last week when a garbage incinerator exploded. He received second and third degree burns on his face and arms.

Mr. and Mrs. Frank Kibler have returned from a 10 day fishing trip at Parker ranch, near Independence, California.

Mr. and Mrs. R. E. Flowers announce the birth of a son, Lonnie Dale, at the Porterville Hospital, on May 27.

Helen De Santis, Janet and Lucille Higgins spent the weekend at Yosemite Park.

Mrs. J. C. Taber has returned from Portland, Oregon, where she was called by the sudden death of her six months old granddaughter, Sharmon, on May 16. Sharmon was the daughter of Mr. and Mrs. Austin Sinnerud, and had visited her grandparents here.

Recent visitors in the Jack Fees home were Mr. and Mrs. Charles Wells of Huntington Beach, and Mr. and Mrs. Charlie Wells, Jr., of Tinkler Air Field in Oklahoma.

Willie Weiser and son are in Los Angeles this week. Marian Weiser is staying with her great-grandparents, Mr. and Mrs. Jack Fees.

Micheal Sinnerud of Portland, Oregon, is here to spend the summer with his grandparents, Mr. and Mrs. J. C. Taber.

Mr. and Mrs. Vernon Gill and son, Brent, left for a visit to see Dale Gill, who is stationed at Key West, Florida.

Mr. and Mrs. Garman of Springville and their daughter and son-in-law, Mr. and Mrs. Charles Jefford of Alameda, are visiting in the Central States.

Mr. and Mrs. Bob O'Conner and son had as visitors this week, Mr. O'Connor's parents from southern California.

COMING SOON
ACCIDENT - SICKNESS
HOSPITALIZATION
INCOME PLANS
will be issued shortly by the
NEW YORK LIFE INSURANCE COMPANY
It will pay you to investigate this protection before you decide. They will be issued on the Mutual Dividend Bases which will mean a saving to you.
Elton Wilcox and Myron Wilcox
Special Representatives
Office 213 Mill St. Phone 78
Porterville, Calif.

JAMES W. McFARLANE, former assistant administrator of Kern County General hospital, has been appointed administrator of the Tulare County hospital. He will go to work July 1.

FARM TRIBUNE ADS PAY

City Cleaners
A BUSY SOCIAL SEASON DEMANDS
a skilled cleaning service . . .
Approved "Sanitone" Service
126 N. Main — Phone 525
Porterville

ARROW SHIRTS
FOR FATHER'S DAY

DREW Keeps Dad extra-comfortable, thanks to the easy-setting low neckband. Nonwilt collar stays fresh all day long.
$3.95

ARROW SHIRTS
FOR FATHER'S DAY
JUNE 17th

BREMLERS MEN'S SHOP
307 N. Main
Porterville
WE HAVE 'EM!

Subscribe To The Farm Tribune

Father's Day
Gift
Suggestion

SUMMER FUN IS
more fun!
WITH
Airguide
SPORT AND FIELD
GLASSES

See the tense moments of sports or theatre "close-up"—really "get next" to the wonders of nature. You'll find an AIRGUIDE GLASS to suit your purpose and your purse. Fine quality, sturdy but light construction, neat styling, smooth focusing. AIRGUIDE GLASSES are fun to use, smart to carry, wonderful as gifts.

GIBSON
Stationery Store
429 N. Main St. Phone 208
Porterville

PARTIES 蘇鏡茶園 BANQUETS

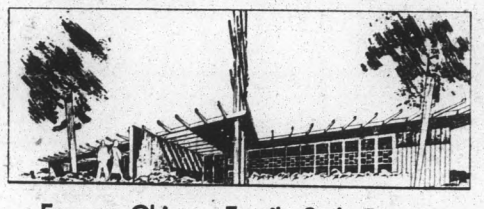

Famous Chinese Family Style Dinner
Gang Sue's Tea Garden
1200 N. Main St. Porterville, Calif. Telephone 361

For Father

On HIS DAY, JUNE 17th

We Suggest These Gift Items
Sunbeam Shavemaster - Cuff Links
Fraternal Ring - Tie Bar or Clasp
Ronson Lighter - New Watch Band
Shaeffer or Parker Pen & Pencil Set

Williams Jewelers
Your Quality Jeweler
316 N. Main St. Phone 949
Porterville

FINS UR FEATHERS

By Phil The Forester

Many of the back country roads are beginning to open, which of course means more open trout country. The road over Kaiser Pass to Mono Hot Springs and Florence Lake is now passable but a little rough in spots.

Tioga Road crossing Yosemite National Park and connecting Highway 395 with the Big Oak Flat Road 120 was opened Saturday, May 26.

Short wave radio information from Huntington and Shaver lakes is that the weather is fine and fishing good.

We didn't get the name of the angler who caught a nice limit of trout, one 20-incher, from Dinkey Creek, but the fish were taken according to one of our reliable reporters, and on a metal lure.

Cecil Phipps, Fresno, Bill Martinusen and Jim Jenkins, Caruthers took easy limits last Sunday from Grouse and Mud lakes. The fish measured from eight to twelve inches. These lakes are reached by a 3½ hour horse back trip but well worth the effort as Grouse Lake is reported to have just too many trout for its size.

California's unique dry land fishing season for grunion opens June 1. These little smelt-like fish come up on the beach with a high wave, deposit their eggs in the sand and go back to sea on another wave. It is while they are in the process of spawning in the sand that the anglers make their grab.

This weekend will provide minus tides for the abalone and clam diggers.

Along with our annual warning of not to molest young wildlife and thereby be a game law violator, we add, keep a sharp lookout for rattlesnakes as we have had several reports from fishermen who have seen or killed them. Last weekend one of our fish managers reported killing a 51½ inch Oregon rattler on the road to Dunlap. The snake had 15 rattlers and a button and measured about 7½ inches around. A snake-bite kit costs about a dollar but is worth many times that amount as mental relief.

Visiting with northern California sportsmen last weekend we learned the big Shasta Reservoir was supplying some outstanding black bass fishing. The report is that anybody can take bass any place along the lake. The dam has also been the means of providing excellent trout fishing below the structure due to stabilized water temperature. Trout fishing in this stretch of the Sacramento River was never like that before.

The big lake has been stocked with Kamloop trout and sportsmen are looking forward to hooking into some of these big rainbow lunkers in the near future. Records indicate five have been taken to date and from the first plant a year ago. More are currently being stocked.

We are glad to learn our fish and game commission has instigated a study of the wild band-tailed pigeon. Very little outhentic information has ever been assembled on this migratory bird and as a result very little has ever been done for its welfare.

Last Sunday we attended a special striped bass fishing, excursion trip and barbecue party at Bethel Island given for the legislators and members of various sportsmen's clubs. The Bethel Island chamber of commerce was host and the event was staged to celebrate the victory in having the commercial fishing nets removed from the Sacramento and San Joaquin rivers by law. Approximately 400 people were in attendance including maybe 20 or so senators and assemblymen.

We were gratified to learn from the statements made of the high esteem in which the organized sportsmen were held by the solons. Much of the credit for this condition must go to the sportsmen's legislative representative, George D. Difani who is working for the sportsmen and sound conservation laws in Sacramento without remuneration other than out of pocket expenses. However, we do not lose sight of the fact that during the last three years the various sportsmen's clubs in California have been working much closer together as a unit for the common good of all. Club leaders have come to realize that united they stand to continue their fishing and hunting but divided they will eventually get what the little boy shot at.

Striped bass fishing in the area was not good although a few small fish were taken. However, this did not dampen the party whatsoever and the balance of the program was a huge success. Two years from now when the legislature is again in session the sportsmen will have to fight the reopening of the rivers to commercial fishing all over again and a lot of good spade work was done at Bethel Island last Sunday.

Had a long talk with Senator Charles Brown of Shoshone who introduced the fish and game reorganization bill recently signed by the governor. The senator asks that we try to get the point over to the sportsmen that Rome wasn't built in a day. In other words, it will take many months of good, efficient administrative work to build a modern department of fish and game. We agree heartily on that score and do hope the sportsmen have patience and will come forward with good constructive criticism. A great deal of success will depend upon the caliber of man appointed by the governor and the help the new director will receive from the fishing and hunting public through their clubs. Many opinions have been expressed that the bureau heads have been running the division of fish and game and it may or may not be a difficult job to reduce this authority.

The American Red Cross, Fresno and S Streets, Fresno, would like to have the fishermen who were in the Hume Lake area the opening of the trout season and were loaned blankets for their comfort and safety, to return them. They may be mailed or delivered to the above address or taken to the local Red Cross office with instructions for their forwarding. More than 70 of these badly needed blankets are missing but we feel the anglers are sportsmen to the extent they will return the property after they learn what to do with it.

COTTON PAYMENT

A final payment of $2,108,000 has been made to some 2,000 grower members of the California Cotton Cooperative association for the 1950-51 crop. Association members had an average base price of 41 cents per pound.

CANTALOUPES

With 8,242 cars, the San Joaquin valley shipped more than a third of the state's 24,386 cars of cantaloupes last season.

Farm Tribune Ads Pay

Subscribe To The Farm Tribune

ACEHI
FOUNDATION FEMALES
And TOP
RANGE BULLS
F. R. & EVALYN FARNSWORTH
Phone: White River 4-F-2

LAWN SPRINKLERS
Garden Hose
HOSE MENDERS — COUPLINGS
DAYBELL NURSERY
133 N. E St. On "E" Just North of Olive Porterville Phone 593

PORTERVILLE
Sales and Service
PACKARD CARS
REO TRUCKS
101 E. Orange Street
Phone 329 — Porterville

Brand Wagon News . . .

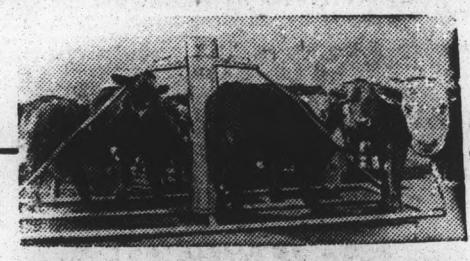

KIRK'S COW SCRATCHER
"OILS THEM WHERE THEY ITCH"
— Repels and Kills —
Flies, Ticks, Lice, Grubs, etc.
FLY CONTROL
B.H.C., Lindane, Methoxychlor, D.D.T., Chlordane powders and solutions for fly control.
Learn WHICH MIX is best for YOUR FLY CONTROL problem.
We have all the well-known brands and can give information on which preparation to use.

JENNINGS
Feed and Farm Supply
1332 West Olive Phone 933-J
Porterville
THE BRAND WAGON
Vaccines — Serums — Remedies — Instruments
Penicillins — Veterinary Supplies
"Everything For Animal Health"

Porterville Cement Pipe Co.
Irrigation Systems Installed and Guaranteed
Gates and Valves — Trenches Dug and Back-Filled
Foundation Piers — Sewer Drains — Septic Tanks
Grease Traps
Bob and George Jurkovich, Prop.
1063 Date Street Porterville
Plant: South Main Street — Phone 545

Licensed - Bonded
ESCROWS
TITLE COMPANY OF YOUR CHOICE
- Complete Escrow Service
- Complete Record In Porterville
- Quick Service
- Same Charge as Title Company

SAVE TIME . . .
. . . SAVE MILEAGE
Use Our Complete ESCROW SERVICE
Harry J. Johnson Co.
Real Estate-Insurance-Escrows
520 N. Main St. — Phone 752
Porterville

we must be able to supply everyone, every time!

POWER POINTER

While it can be and is used to store many other things, electricity itself can't be stored. The electricity you get when you flick a switch is really fresh—made, packaged and delivered that very instant. We can't make it ahead of time and keep it in a warehouse, but we must deliver it whenever you want it. It's a tremendous responsibility—one which requires a lot of facilities, a lot of work and a lot of money.

"Edison electricity is your best buy—you can depend on it!"

Edison SOUTHERN CALIFORNIA EDISON COMPANY

BUTANE
Jack Griggs, Inc.
SALES AND SERVICE
COMPLETE INSTALLATIONS OF ALL APPLIANCES
1030 East Date St. Phone 99-J
Porterville, California

Watch For New Milk Concentrated Fresh, It Tastes Fresh

Concentrated fresh milk is not a new product, it was first sold on an experimental basis in the early 1930s. However, it is new to the ordinary housewife who will find it on the market in quantity soon for the first time.

A new process makes the milk taste fresh instead of cooked. It is to be used by adding three parts of water to one of milk concentrate. It is being packaged in quart containers and in ⅓ quart amounts. Both are paper cartons.

The price will be competitive with fresh milk. It sounds like the ideal package for mountain use. If you remember, that was the first use this area made of paper cartons for whole milk. The weight saved in mountain freight was important.

The housewife's care in mixing the concentrate with water will be a big factor in acceptance of the new concentrate. Lazy people may find the mixing too much bother . . . or spoil the flavor.

THANK YOU

This month marks our First Anniversary in the INSURANCE BUSINESS — the beginning of our second year —

To those of you who have had the confidence to entrust your insurance accounts to us we are deeply grateful. We are trying to give you the very best of service.

We will aggressively solicit the accounts of those who look upon their insurance program as a serious business.

—NEW LOCATION—
108 N. Main Street Phone 732; Night Phone 1102-R
(Hotel Porterville Bldg.)

IT'S A GOOD RULE TO INSURE WITH Boyd-Planchon INSURANCE AGENCY
"EVERYTHING IN INSURANCE"

Good Food Buys For Month Of June

Food supplies in the San Joaquin Valley are high in June. Food prices in many lines start down for the summer.

Wise cooks plan meals through the summer that use as many as possible of our locally grown fruits and vegetables for greater savings.

Other plentiful foods in our markets now are turkeys, and fryer and broiler chickens. Turkey hens that have been breeders for this season's hatching are reaching the market now. They are an excellent buy.

Fresh fish is plentiful in California now and so is frozen fish. Of the fresh fish, salmon, halibut, rock cod, and crab are the best buys now. Frozen supplies of salmon, millet of cod, and halibut will increase this month.

Canned tuna is still plentiful and a summer time favorite with the cooks and the boarders too. Few foods offer as much variety or a better buy than canned tuna.

With the June peak in dairy production, the highest in the year, cottage cheese, buttermilk, ice cream, and milk puddings should be menu features.

Peanut butter, a protein rich food, is still in heavy supply. Few foods offer as much nutrition for the price of peanut butter. Teaching your family to enjoy it is a smart plan.

SNOOPING

Questions and Answers

Dear Uncle Ferd: Do you believe that a man's political party can make a difference in his business success?

Answer: Not as long as he keeps still, it's when you get into "the machine" works that you sometimes get ground up. Planning politics in front of customers can ruin your business.

UNCLE FERD

Dear Ferd and Liza: How shall my wife and I vote on the sewer bonds. Last time we heard it was going to lose; so we voted no. What's the thing to do now?

Answer: The wind seems to have changed. It's a bit early yet; good business to vote "yes" and be on the winning side . . . again. but indications are that the bonds will pass this time. Looks like

FERD AND LIZA

Dear Aunt Liza: I have a boy friend who comes calling and makes scenes. The neighbors hear him and complain about the noise. What shall I do?

Answer: My dear, if you don't know how to quiet a boy friend, you aren't old enough or something to have one! Or is it really he who makes the noise?

AUNT LIZA

Dear Ferd: My wife is the suspicious type; she follows me and spies on me when I go out at nite. How can I stop her? She is given to causing scenes.

Answer: Have you tried staying home? If you don't want to stay home, how about a divorce? If you take her with you, she can't follow. You might try distracting her by getting another man to entertain her.

FERD

Dear Ferd and Liza: You should be muzzled. You are leading the community astray. You advocated "shoot the skunk" and mentioned shooting several times . . . now people are doing it! What are you going to do to stop it?

Answer: Keep on advocating shooting until they're all gone, of course!

FERD AND LIZA

Readers who see any similarity between real persons and those appearing in this column are doing so purely intentionally and at their own risk.

"SO THERE!!!"

I love to twirl my parasol,
And flutter with my fan,
And show my dainty button shoes
While flirting with THAT MAN.

By PERUNA

Note: This is Peruna's answer to the slanderous remark by her parents last week. Usually she wears Green sandles with golden thongs and a toga.

Subscribe for The Farm Tribune

sheer shirred
Sea Molds.
by FLEXEES
$12.95

You know how shining adds flattery to figure lines! For these strapless beauties, Flexees uses sheer Nylon tricot over figure-shaping Nyralon lastique . . . to create more beautiful curves . . . a hand-span waistline! Both in sizes 32-38. *Left:* black, light blue, tangerine. *Right:* flared skirt over separate, lastique trunks. Black, purple, aqua, geranium.

"swimsuit beauty with foundation fit"

Susan's SPORTSWEAR
PORTERVILLE

Complete ELECTRICAL Service
FOR
HOUSEHOLD
COMMERCIAL
FARMS

YARD LIGHTS
PUMPS
AND
COOLERS

CROSLEY APPLIANCES

We Know How!
Porterville Electric Co.
430 S. Main St. — Porterville
Phone 5687

ITALIAN SALOMI IMPORTED CHEESES

Birdseye
FROZEN FOODS
Complete Groceries
Italian Cash Grocery
WEST OLIVE STREET PORTERVILLE

STARTS MONDAY
JUNE CLEARANCE
STRAW HATS

ONE GROUP OF DRESSES
HALF SIZES
AND
REGULAR SIZES

Florence Bridge Shop
527 N. Main Phone 876
Porterville

WITH BETTY SCOTT

Clothing Exhibits Included In 4-H Section Of California State Fair Next September

By Betty B. Warmuth
4-H Home Advisor

Clothing will have a place in the 4-H exhibits at the California State Fair this year. A 4-H dress revue is planned for September 8 in the Open-Air theater and a clothing judging contest will be held the same morning in the Future Farmers Headquarters building.

Poultry projects have been eliminated from the 4-H exhibits this year, which means that the 4-H work on display will include beef and dairy cattle, sheep, swine and clothing.

The State fair has provided space for 10 county 4-H club booths. Premiums will range from $50 for first place, down to $15 for the booth exhibits.

The demonstration team competition, started last year, will be continued. Each county may enter one agricultural team, one home economics team, one poultry demonstration team (from counties served by the Poultry Producers of Central California), one dairy foods team, and one individual dairy foods demonstrator.

The dress revue will not be in the nature of a competition. It is designed to show the public what is going on in the 4-H clothing program in California.

A machine that sorts lemons according to color by electronic methods has been developed by the University of California and has successfully completed a test run of three weeks in a Ventura packing house.

Hit The Jackpot With Scott

Gardening This Week

From now on its a battle with the bugs in all gardens; also nonstop watering season is here. Fertilizing in this season is a ticklish business.

Commercial fertilizers must be applied with great care; they can easily burn your plants to death. Barnyard fertizilers will burn too if not used with caution. Compost and peat moss are the safest things to use for summer fertilizing unless you've had plenty of experience with your soil and plants.

Study of the soil conditions is very important to your garden. The ability of your soil to hold or lose moisture in relation to the type of plant you have is the key to watering without waste. Soil type will also determine the kind and amount of fertilizer to be used.

Sandy soil is the most foolproof for gardeners with little experience; it also takes the most water. Often adding a mixture of foreign soil to your garden will do more good than fertilizing. Almost all soils will benefit from the addition of compost and peat. They give more body to pure sand and help it hold water. Strangly, they have the opposite effect upon clay, giving it a lightness and airiness that it needs.

Watch your acid loving plants and give them food as specified on the package . . . too much is not good. This is the time of year it's easy to kill Daphne with too much water. It is one plant that can't take water around the roots. To insure good drainage, plant Daphne with spagnum moss around the roots to let the water run off.

Plants that turn yellow often only need a chemical mixture to give them green. The mixture can be bought at the nursery and will add color to red berries as well as green to leaves. Use it as directed.

Apples, fresh and canned, as well as canned applesauce are in large supply still . . . so are citrus juices.

Shop With Scott And Save

Shopping . . . with Betty

By Betty Scott

This is the time of year the annual to-do over open nites bu the town open. To add fuel to the fire this year . . . the talk of e ing fair trade and the O. P. S. farce . . . the merchants' nerves shredded already. There's one place you can shop 24 hours a day . out of the catalogue from the SEARS ORDER OFFICE, Main at O Newspapers all over the nation are running articles on the new an versary sale book that lists prices that make other sales look sl If you didn't get a catalogue in the mail, drop by the office and a for one.

For years all school graduations were held inside and everybo roasted. After ways had been invented to hold the affairs out doors, we never failed to have cold, wind, and dirt storms. Pro that man's feeble attempts to get along with nature by cooperati are deliberately repulsed! Some people do a better job of making t best of nature than others . . . EDWARD'S PHOTOGRAPHY STUD is especially good at it. Don't postpone your graduation portrait, c 1385-J now for an appointment day or night.

"No more pencils, no more books, no more teacher's sassy looks What mothers, who have the kids underfoot, in and out of the hous and 'n their hair all day for three months, repeat to themselves wo

bear printing. Everything is b in California, even the flying i sects. But dependable screens fro THE BREY-WRIGHT LUMBER C will keep the insects out . . . not the kids. Their screens kee the insects out, let the air in, giv you unhampered vision. Low cost, high in strength, Brey-Wrigl screens do the job.

Ours is a jolly language . . . especially when little kids try to u grown-up words and get their pre-fixes confused. It is the receptio following a wedding that is attended by one and all, sonny. How ever, everybody sends gifts and the gifts that come from BREY' BOOK SHELF are gifts to be treasured . . . heir-looms in the makin For all shower and wedding gifts, go to Marie's, 600 N. "D" S where there is plenty of parking space in the shade . . . free! A ne selection of lovely cups and saucers and beautiful leather guest, mem address, and note books are waiting to find their new homes.

After the dust is settled from this year's hair-pulling . . . migh be a good idea to scout around and see if there isn't a marble o yo-yo league that Porterville can join. Looks like we just aren't adul enough to play with the big boys in a baseball park . . . much less league! As for dust settling . . . I suspect that the dirt storms ar going to be especially bad and frequent this season. Make it a habi to go to PROCTOR'S CLEANERS regularly, Putnam and 4th. The do a perfect job of cleaning and give you Retexing free. It is a won derful process that renews fabrics . . . you can see and feel the dif ference.

Had a bet offered the other day. Feller's willing to bet that th value of Main St. property will be nearly nothing in five more years . . . he meant the north end of Main, especially north of Mill or Oak Bases his guess on the way the town is growing south and west an the failure to develop any but Main as shopping streets. I agree so no bet! Everybody likes to shop with ease. Going to FLORENCE PEAK'S BEAUTY SALON is a case. No parking meters, lots of shade plenty of room, no walking. On top of that, Florence and Dorothy specialize in doing your hair styling the way you want it. Call 107-W right now.

Now I hear the ball club got its money back . . . that there never was any question that they would when everything was settled Note to stock-holders and other interested parties: please stop asking me questions about it . . . ask the directors. Baseball means ho weather . . . short tempers . . . aching feet Stop by CARROLL'S SHOE REPAIR and have your shoes put into perfect shape to rest you weary feet. Mr. Carroll's shop, at Putnam and Division is convenient his work is excellent, his prices right.

Have you found the coolest spot in town? Lots of people have discovered that it's always shaded, always cool, always a breeze at THE PORTERVILLE PRODUCE, Orange at C . . . just a block east of main. Their vegetable and fruit prices are reasonable, their quality high, once a customer, always a customer. Here are this weekend's specials:

Ice Cold Watermelons, guaranteed
Radishes, 5c a bunch
Green Onions, 2 bunches 15c
Carrots, 2 bunches 17c
Fresh Kentucky Wonders, 2 lbs. 39c
Local Tomatoes, 25c basket
Cucumbers, 2 for 25c
Celery, 10c a stalk (big)
Summer Squash and Zuchinni, 2 lbs. 25c
2 lbs., 25c.
Fresh Asparagus, 2 lbs. 49c
Cabbage, 4c lb.
Black Eyed Peas, 2 lbs. 39c
Sweet Red Onions, 3 lbs. 10c
New White Potatoes, 10 lbs., 39c.
New Red Potatoes, 5 lbs. 35c
Cherries, 25c lb.
Bananas, 2 lbs. 29c
Huge Avocados, (big as 3 reg.)
Cantaloupes, 2 for 29c
Winesap and Delicious Apples,

JUNE 17TH IS FATHER'S DAY

Give him that new portrait you have been intending to have made.

Hammond
"The Photographer In Your Town"
1018 Sunnyside Ave.
Phone 600
Lots of Parking

JUNE BRIDES
YOUR CULLIGAN
SOFT WATER SERVICE
Installed FREE
(UP TO $20.00 VALUE)

Only two requirements:
Register at our office.
Establish residence in, or around Lindsay, Strathmore, Exeter or Porterville.

SOFT WATER REDUCES YOUR HOUSEHOLD EXPENSES AND ASSURES YOU OF BETTER HEALTH

CULLIGAN SOFT WATER SERVICE
143 W. Samoa Lindsay, Calif.

SPECIALS --- SAVE
BOTH STORES

CREAM DEODORANT 55¢
1/2 price — NOW
THERMOS $1.89
quart, $2.49 value — NOW
PERFUME FREE
2 DRAMS with $1.00 Cara Nome Buy
SHAMPOO & RINSE 79¢
$1.38 value — BOTH
FUNGI-REX $1.57
3-Way Athlete's Foot Treatment

CLAUBES
Porterville's Oldest Drug Store
"Your Prescriptionists Since 1909"
— TWO STORES —
Main and Putnam Olive-Villa

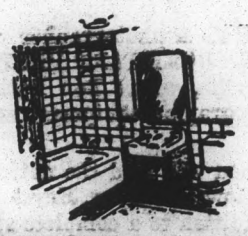

ALUMIWALL
★ Fast, Easy Installation
★ Water and Rust Proof
★ Won't Crack, Chip or Peel
★ Unlimited Color and Pattern Combinations
★ FHA Financing Acceptance
★ Easy to Clean
Inexpensive!
Western Floor Covering Co.
901 W. Olive - Porterville

HUGH STALEY, Visalia, will ve as Camp Tulequoia's camp ogram director this summer for e YMCA camp program.

DUGGAN & WHITE
Septic Tanks
Concrete Floors
Pipe Installation
1248 W. Olive — Phone 468
Porterville

ADDITIONAL SCHOOL SUPPORT MEANS NEW OR HIGHER TAXES DECLARES SENATOR

State Senator J. Howard Williams of Porterville this week declared that the Legislature must levy either higher taxes or new taxes if it is to meet current demands for annitional school support and other large appropriations.

Williams, vice-chairman of the Senate Finance committee, pointed out that school groups are advancing a program that calls for $50,000,000 to be added to next year's school apportionment without providing any method for raising the funds.

The Tulare county senator took issue with the contention that the money could come from general fund surpluses.

"Even if the general fund did have such a surplus, which it hasn't," Mr. Williams asserted, "you can't finance a permanent program that way."

"Next year the program would still be with us but the surplus would be gone. Then we would be forced to find new tax revenues to keep the school program rolling."

Mr. Williams noted that one school tax proposal for a three-cent-a-pack cigarette tax — has collapsed in the face of opposition from economy-minded lawmakers and representatives of organized labor.

"In the meantime," the senator said, "the governor has reaffirmed his opposition to any new taxes this year, and declared that he will veto any appropriation bills that would raise taxes."

Mr. Williams cited figures supplied by the Joint Legislative Budget committee that show that general fund expenditures total $674,720,905, while estimated income for the coming year is about $643,000,000.

"The $31,000,000 shortage will have to be met by tapping a $50,000,000 beginning-of-the-year surplus," Mr. Williams said. "The remaining $20,000,000 in the surplus can be used for special appropriations, but most of this — about $12,000,000 — has been earmarked by the governor for civilian defense.

"That means there would be $8,000,000 left for schools if there were no other appropriation bills pending, and there are plenty of them," Williams added.

NAMED TO BOARD

Two Californians have been selected for membership on the Christian Science board of lectureship — Mrs. Emma Louise Garrett, of San Francisco and Henry Allen Nichols of Los Angeles, both Christian Science practitioners.

SIGNS - FOR SALE - FOR RENT at The Farm Tribune Office, 522 No. Main, Porterville.

DIRECTORS MEET

Directors of the Tulare County Farm Bureau are meeting tonight at the Bureau office in Visalia for their regular monthly business meeting and dinner.

HOMER GORDINIER, of Lindsay, meets Bill Slayton, Porterville, in a 36-hole match next Sunday on the Porterville municipal golf course to decide the annual club championship.

CAL-FARM INSURANCE CO.
Announces
Premium Rate Reductions
UP TO 25% AND OVER
SEE YOUR CAL-FARM AGENT
TELL YOUR NEIGHBOR . . .
BRUCE WARD
Rt. 1, Box 1145 — Strathmore
Phone 87026

RICHFIELD OIL PRODUCTS
V. REED Welles
Agent
Telephone 983
So. E Street
Porterville

These Porterville Merchants WANT TO SERVE YOU

Auto Repair Ph. 1320
PIONEER Motor SERVICE
"CHUB" LAMB ELOY BILHOU
Behind Pioneer Hotel Porterville

Auto Body Ph. 186
FIRESTONE TIRES
Wheel Alignment — Frame Straightening
Body and Fender Repairing
Valley Body Company
335 East Morton St. Porterville

Cameras and Supplies Ph. 736-W
EASTMAN — BELL & HOWELL — DE JUR
HALLMARK CARDS — GIFT WRAPPINGS
VIEW MASTERS — REELS
Burkhart Photo Supply
304 N. Main Porterville

Cleaners - Laundry Ph. 420
WE PICK-UP AND DELIVER IN FARM AREA
Troy Laundry & Dry Cleaners
139-141 N. Main St. Porterville

Feed Supplies Ph. 933-J
PURINA CHOWS - SANITATION SUPPLIES
BUTANE - PROPANE EQUIPMENT
Jenning's Fuel and Feed
1332 W. Olive Porterville

Florist and Nursery Ph. 1195-W
COMPLETE WEDDING ARRANGEMENTS
FLOWERS FOR ALL OCCASIONS
CUT FLOWERS FUNERAL SPRAYS
Sierra Nursery & Floral Shop
2 Miles East of Porterville on Date St.

Frozen Food Lockers Ph. 403
LOCKERS AVAILABLE NOW
HOME FREEZER SUPPLY HEADQUARTERS
MEATS AND VEGETABLES AT WHOLESALE
Bestway Foods
231 S. Main Porterville

Garage Ph. 36
COMPLETE REPAIR SERVICE - ALL MAKES
HOOD TIRES AND TUBES
Haulman's Garage
519 Second St. Porterville

EVERYTHING FOR THE PHOTOGRAPHER AT BURKHART PHOTO SUPPLY

ANYTHING THAT A photographer may need can be found in the modern store of the BURKHART PHOTO SUPPLY at 304 North Main street in Porterville, where Don Burkhart has stocked an excellent supply of photographic equipment and materials.

IN THE store you will find the nationally advertised products of Eastman, Bell and Howell, De Jur, Keystone, TDC, Viewmaster and other companies, in addition to a complete stock of papers, developers and other items for the amateur. And, of course, BURKHART PHOTO SUPPLY carries a good stock of films, both black-and-white and color, and flash bulbs.

MR. BURKHART personally handles photofinishing brought into the store and is always willing to give advise if your pictures don't turn out as you think they should. In this connection, he offers a standing invitation to drop in and talk over your camera problems and to also check the free literature that he has concerning things photographic.

ALSO AT the disposal of the camera fan is a special projection room in the BURKHART PHOTO SUPPLY building — a room in which you can show your slides or motion picture film.

MR. BURKHART is also well qualified to offer technical information on photography, on cameras, lenses, films, developers. And if you are considering a new camera, a projector, a light meter, or some other piece of photographic equipment, it will pay you to drop in at the BURKHART PHOTO SUPPLY, and talk over your plans, thereby assuring an eventual purchase that will do the photographic job you want done.

BURKHART PHOTO SUPPLY was opened in Porterville about a year and a half ago. Mr. Burkhart, with his wife, son and daughter, had formerly lived in Taft, where he had been in the photographic supply business for five years. Prior to entering the "selling" end of photography, he had engaged in studio work.

IN ADDITION to photographic supplies and equipment, BURKHART PHOTO SUPPLY also carries a complete line of the well-known Hallmark cards.

Brakes Ph. 1192
Official Brake Station — Expert on All Makes
Relining Drum Turning, Hydraulic Parts
Sides Safety Service
1007 N. Main St. Porterville

General Hauling Ph. 1224-W
Moore's Transfer
RODGERS L. MOORE
Where Your Patronage Is Appreciated
810 West Olive St. Porterville

Radio - Television Ph. 806
SALES AND SERVICE
Bob's Radio
301 S. Main St. Porterville

Refrigeration Ph. 1350
SALES AND SERVICE
Domestic - Commercial - Air Conditioning
Crosley Refrigerators - Blower Coolers
Dependable Refrigeration
1101 W. Olive Porterville

Spray Materials Ph. 1660-J
WEED KILLERS - OILS - DUSTS
DRY AND LIQUID FERTILIZERS
CITRUS - GRAPES - COTTON - OLIVES
Claude H. Letsinger
Orange & "D" Sts. Porterville

Tire Recapping Ph. 1146-R
REPAIR ALL TYPES TIRES
KELLY TIRES
The Place For Friendly Service
Anderson's Tire Service
502 S. Main Porterville

Veterinary Supplies Ph. 933-J
POULTRY AND LIVESTOCK SUPPLIES
SULFA DRUGS — INSTRUMENTS
VACCINES — SERUMS — REMEDIES
The Brand Wagon
1332 W. Olive Porterville

Watch Repairing
All Makes — Work Guaranteed
The Jewel Box
RANOLD and HAZEL EKMAN
Opposite High School Porterville

BUY IT! SELL IT! TRADE IT!

RATE

4c per word for one issue.
3c per word, same add for three issues.
$1.00 minimum charge.

NOTICE
Responsibility for an error in any advertisement will be assumed by The Farm Tribune for only one publication of said advertisement.

★ Personals 8

UNWANTED HAIR
Eradicated from any part of the body with Saca-Pelo, a remarkable discovery of the age. Saca-Pelo contains no harmful ingredient, and will destroy the hair root.
LOR-BEER LABORATORIES
679 Granville St.
Vancouver, B.C.
jy7-4p

FOR YOUR Alcoholic Problems — Call Alcoholics Anonymous. Telephone 13-W-3, Porterville.

★ Miscellaneous Business 33

WELL DRILLING
Wells Cleaned, Developed and Tested by Air
Goins Drilling Co.
729 N. Santa Fe — Phone 2-0723
Visalia
n30-tf

COOK'S TREE SERVICE
TOPPING - REMOVING
HAULING
Expert Service and Workmanship
Free Estimates
Complete Insurance Coverage
Phone 925 Porterville

★ Equipment Rentals 51

RENT THESE ITEMS
Extension Ladders, Jack Hammers, Power Lawn Mowers, Trailers, Sanders, Tractors. and 101 other items.
Open 7 days a week
Porterville Equipment Rentals
2325 W. Olive — Phone 1711-W

★ Real Estate 53

BUYING OR SELLING A BUSINESS?
See HOSFELDT, 2325 W. Olive Porterville — Phone 1711-W
REALTOR, and BUSINESS OPPORTUNITY BROKER

FOR SALE — $6,000 — 7½ acres, close in; fenced, ready for well and home. $3,000 down. Balance $35 month.
STROUT REALTY
1257 S. Main Phone 1767-W
Porterville

★ Misc. For Sale 75

COOLERS AND DUCT WORK
Immediate Installation
Also 16 Gauge Galvanized Tappoons
SIERRA SHEET METAL WORKS
1006 W. Putnam Phone 155-W
Porterville
Everything in Sheet Metal

CHOICE COLORED Roasting Hens, fryers and turkeys ready for the oven. Laura's Poultry Farm. Phone 1154-M, 209 Cypress. My3tf

HOUSEHOLD SPRAY GUNS
TANK SPRAYERS
All Sizes
PORTERVILLE FEED & SEED
227 N. "D" St. Phone 41
Porterville

LAWN MOWERS
WHEEL BARROWS
PORTERVILLE FEED & SEED
227 N. "D" St. Phone 41
Porterville

WANTED — HENS
TOP MARKET PRICES PAID — For all types of hens. No flock too large or too small. Will cull free of charge. Call Bakersfield 3-7936, or write c/o 2311 R Street, Bakersfield, Calif.
Ja.-18-tf

★ Misc. For Sale 75

POULTRY FOUNTS AND FEEDERS
PORTERVILLE FEED & SEED
227 N. "D" St. Phone 41
Porterville

COOLERS - COOLER PADS - REPAIR SERVICE. Call . . .
WEISENBERGER'S FARM SUPPLY
1231 West Olive Phone 1790
Porterville

FOR SALE — Myers Jack Pump. Well gone dry, reason for selling. Pump is still in well and can be tried. Good condition. Priced reasonable. D. N. MARTIN, Rt. 1, Box, 27, Pixley, Calif.

HOUSEHOLD AND LIVESTOCK FLY SPRAYS
PORTERVILLE FEED & SEED
227 N. "D" St. Phone 41
Porterville

SPECIAL

THIS MONTH ONLY

COOLER AND DUCT WORK

Completely Installed
As Low as
$155.00
NEW AND USED COOLERS
All Work Guaranteed
Call — Roy Skillman
Sierra Sheet Metal Wks.
1006 W. Putnam Phone 155-W
SKILL-MAN IN METAL
m17tf

HORSE SHOES
HORSE SHOE NAILS
All Sizes
PORTERVILLE FEED & SEED
227 N. "D" St. Phone 41
Porterville

FOR SALE — Purebred Polland China or Duroc Weiner Pigs or Feeder Pigs, also Boar Pigs. Phone 585-J. My24-3

HOG FENCING
POULTRY NETTING
STEEL FENCE POSTS
PORTERVILLE FEED & SEED
227 N. "D" Phone 41
Porterville

★ Automobiles For Sale 85

GIVAN BUICK CO.
Sales and Service
114 So. Main St. — Phone 683
Porterville

FOR SALE — Model A Ford, excellent condition, new battery, good tires, $75. See at 518 N. D St., Porterville. Je-7-3

LEGAL NOTICES

NOTICE TO CREDITORS
No. 11375

In the Superior Court of the State of California In and For the County of Tulare

IN THE MATTER OF THE ESTATE OF WILLIE MAY WHITE, also known as Willie Mae White and Mrs. A. B. White, Deceased.

Notice is hereby given by the undersigned administrator of the estate of said deceased to the creditors of and all persons having claims against said deceased or against her estate, to file them with the necessary vouchers within six months after the first publication of this notice, in the office of the clerk of the above entitled court, at his office at the Court House in the City of Visalia, County of Tulare, State of California, or to file such claims, together with the necessary vouchers, within six months after the first publication of this notice, with the said administrator at the office of Burford & Hubler, Bank of America Building, in the City of Porterville, County of Tulare, State of California, which said last named office the undersigned selects as his place of business in all matters connected with the estate of said deceased.

A. B. WHITE
Administrator of the Estate of said deceased
BURFORD & HUBLER
Attorneys for Administrator
Date of first publication: May 24, 1951.
M24,31,J7,14,21

LEGAL NOTICE

NOTICE TO CREDITORS
No. 11366

In the Superior Court of the State of California In and For the County of Tulare

IN THE MATTER OF THE ESTATE OF JOSIAH C. BRALY, Deceased.

NOTICE IS HEREBY GIVEN by the undersigned, executrix of the estate of Josiah C. Braly, deceased, to the creditors of, and all persons having claims against said deceased to file them with the necessary vouchers within six (6) months after the first publication of this notice in the office of the Clerk of the Superior Court of the State of California, in and for the county of Tulare, in the city of Visalia, county of Tulare, state of California, or to exhibit said claims with the necessary vouchers within six (6) months to said executrix at the office of Guy Knupp, Jr., located at 400 Second Street, in the city of Porterville, county of Tulare, state of California, which said office the undersigned selects as her place of business in all matters connected with the estate of Josiah C. Braly, deceased.
DATED: May 16th, 1951.
JOANNE BRALY HUGHES
GUY KNUPP, JR.
400 Second Street
Porterville, Calif.
Telephone 1157
Attorney for executrix.
Date of first publication: May 24, 1951.
M24,31,J7,14,21

NOTICE TO CREDITORS
No. 11369

In the Superior Court of the State of California In and For the County of Tulare

IN THE MATTER OF THE ESTATE OF HENRY McDARMENT, Deceased.

Notice is hereby given by the undersigned administrators of the estate of said deceased to the creditors of and all persons having claims against said deceased or against his estate, to file them with the necessary vouchers within six months after the first publication of this notice, in the office of the clerk of the above entitled court, at his office at the Court House in the City of Visalia, County of Tulare, State of California, or to file such claims, together with the necessary vouchers, within six months after the first publication of this notice, with the said Administrators at the office of Burford & Hubler, Bank of America Building, in the City of Porterville, County of Tulare, State of California, which said last named office the undersigned selects as their place of business in all matters connected with the estate of said deceased.

R. W. McDARMENT and
JESSE A. S. LEWIS
Administrators of the estate of said deceased.
BURFORD & HUBLER
Attorneys for Administrators
Date of first publication: May 24, 1951.
M24,31,J7,14,21

NOTICE TO CREDITORS
No. 11376

In the Superior Court of the State of California In and For the County of Tulare

IN THE MATTER OF THE ESTATE OF ORILLA ELIZABETH FINE, also known as Orilla E. Gibson and Orilla Elizabeth Gibson, Deceased.

Notice is hereby given by the undersigned executor of the Last Will and Testament of said deceased, to the creditors of and all persons having claims against said deceased or against her estate, to file them with the necessary vouchers within six months after the first publication of this notice, in the office of the clerk of the above entitled court, at his office at the Court House in the City of Visalia, County of Tulare, State of California, or to file such claims together with the necessary vouchers, within six months after the first publication of this notice, with the said executor at the office of Burford & Hubler, Bank of America Building in the City of Porterville, County of Tulare, State of California, which said last named office the undersigned selects as his place of business in all matters connected with the estate of said deceased.

CLIVE LESLIE GIBSON
Executor of the Last Will and Testament of said deceased.
BURFORD & HUBLER
Attorneys for Executor
Date of first publication: May 24, 1951.
M24,31,J7,14,21

LEGAL NOTICES

YWCA CAMP PERIOD ANNOUNCED FOR WEEK OF JUNE 23

YWCA camp period has been scheduled for the week of June 23 to 30, at Camp Millwood on Lake Sequoia, it was announced this week by Mrs. Glayds Peatross, Mrs. Marvin Vaughn and Mrs. Domer Power, leaders in Porterville, Lindsay and Strathmore, respectively.

Planned for the camp is instruction in swimming, work in nature craft and hand craft, a series of overnight hikes in charge of nature study counsellors, campfire programs, periods of meditation and devotion and musical programs.

A nurse will be available at the camp; food will be prepared by an experienced camp foods director. Program is designed for girls of junior high school and senior high school age.

Advertise Your Needs In The Classified section of The Farm Tribune.

Non-glare, flat finish
FUL-COLOR
washes in a wink
on walls and woodwork
Revolutionary new rubber-latex Ful-Color dries to a non-porus surface where dirt simply can't cling. Now—easily clean these much-soiled spots:
★ AROUND LIGHT SWITCHES
★ ALONG DOOR EDGES
★ ON WINDOW SILLS
★ BASEBOARDS, TOO
Try colorful, washable Ful-Color!
$5.03 PER GAL.

Porterville Hardware Co.
"Your Fuller Paint Dealer"
"A Good Place To Go"
230 N. Main Porterville

YESTERYEAR'S
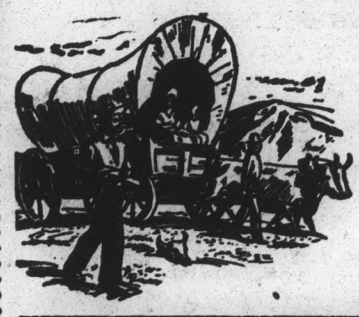
Methods won't keep pace with those of today. Neither will old fashioned feeds produce like those of modern formulae. For modern feeds, trade with a contemporary manufacturer.
B-J FARM SERVICE
A TULARE COUNTY INDUSTRY
101 Walnut St. Porterville Telephone 224

Are You Looking For A
One Owner Immaculate 1950 Automobile
WE HAVE ONE

1950 PONTIAC CATALINA
(Hard Top Convertible)
It's immaculate inside and out. Mechanically perfect with new car guarantee. Outstanding two-tone beige. Radio, heater, spotlight, driving lights, white sidewall tires, Hydramatic transmission. A one owner, beautiful car that is priced $500 under ceiling. See and drive this one!
$2295

BICE MOTORS
"QUALITY CONSIDERED WE WILL NOT BE UNDERSOLD"
1302 North Main Street Second Between Putnam and Cleveland

Box Holder
Rural Route—P. O. Box or Occupant

POSTMASTER: If addressee has removed or if undeliverable for any cause please notify sender on Form 3547.

Sec. 34.66 P. L. & R.
U. S. POSTAGE
PAID
PERMIT NO. 55
Porterville, Calif.

COTTON HOE FILES
30¢ each

Porterville LUMBER and MATERIALS CO.
"EVERYTHING FOR BUILDING"
EARL HODGSON, Mgr.
1255 N. Main St. Porterville Telephone 686

Porterville Girl

(Continued from Page 1)

Dickie's two older sisters, Mary Lou and Frances, both former Tulare County 4-H All-stars, will accompany Dickie as far as Berkeley and will be present at this breakfast.

Theme for the National 4-H Club camp is "Know Your Government," and the 4-H'ers will spend seven days watching their government in operation. Headquarters for the delegates is the Raleigh hotel, in Washington, D. C. During their stay they will visit many of the national shrines, such as the Lincoln and Washington monuments, the library of congress, Mount Vernon, and the tomb of the unknown soldier. They will also have special visits with their state senators and representatives, and with President Harry S. Truman.

Funds for the diamond star trip are contributed by the California Bankers' association. Escorts for the young people are Miss Amelia Sansome, regional supervisor, and J. P. Fairbanks, regional director of the University of California Agricultural Extension service.

CHARLES HAMILTON, head of the Tulare County Farm Bureau, reports that Farm Bureau membership in the county is now near the 4,000 mark.

LOOKING FOR A BARGAIN? Read the Classified Ads.

PEST CONTROL
On Citrus, Grapes And Cotton
Cotton Fertilizer
Eulert Warehouse
201 N. D St. — Porterville
Phones: Off. 83-J - Res. 20-F-12
Service Night and Day

THERE IS A BETTER PLAN

(Continued from Page 1)

If enough of us talk, and talk straight enough, members of the board may listen. But time is running out. Unless there is some organized action to change the plans of the Porterville Veterans' Memorial district board, we will awake in the future with an inadequate memorial setup, with a record of poorly spent tax money and with a memorial building that will forever carry a black blot of condemnation.

Memorial Board

(Continued from page 1)

ed in order that the district may levy its annual tax.

Budget total is $360,932.51, based on an amount of $285,-932.51 now on hand and an estimated $75,000 tax return from a tax rate of 30 cents. Last year's assessed value of the district was $22,378,865, however, it is expected the assessed value will be higher this year, in view of recent reassessment in the district.

In the budget for 1951-52, the following amounts are set up: Salaries and wages, $250; office expense and postage, $100; travel expense, $250; legal advertising, $200; professional and expert services, $750; litigation expense, $1,000; real estate purchase, $70,000 and architect fees, $10,-000.

Did You Know

MURRAY TANNER, manager of the Security First National bank in Porterville, with Mrs. Tanner, is spending a few days visiting relatives at Coronado.

LEE ANGELICH, Porterville city recreation director, is organizing a knothole league for summer baseball competition, with boys desiring to play to have a final chance for signup at 9:30 a.m., Saturday, at the ball park and with persons desiring to sponsor a knothole team are asked to contact Mr. Angelich.

Attending the Monday meeting were Directors Bill Harris, Reuben Gilliam, Aubrey M. Lumley Jr. and Willard Wall; absent, Director Gene Quiram.

ELECTRIC FANS
All Sizes and Prices

8 IN. STRAIGHT FAN	$6.95
10 IN. G. E. OSCILLATING FAN	$17.95
12 IN. G. E. OSCILLATING FAN	$36.50

JONES HARDWARE CO.
PORTERVILLE, CALIFORNIA

Best Father's Day gift I ever got

Just what I wanted for Graduation

COME IN MAKE THE 3 MINUTE TEST

Sunbeam SHAVEMASTER
CLOSER, CLEANER SHAVES IN LESS TIME THAN SOAP-&-BLADE

STRATHMORE HARDWARE
Highway 65 Strathmore

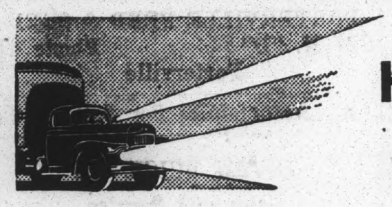

How to brighten a dim outlook

Bring your truck in and let us brighten its "eyes."

Our factory-trained mechanics know just what to do about "light" problems. They check bulbs, lenses, wiring—the entire lighting system.

In case your truck needs special "eyes"—fog and driving lights, spotlights, back-up lights, or other light accessories—we have them. And for safety's sake ask us to check clearance lights and directional signals too. See us and you'll have no trouble seeing the road.

Marks Tractor & Truck Co.
201 S. Main St. Porterville